

6x4

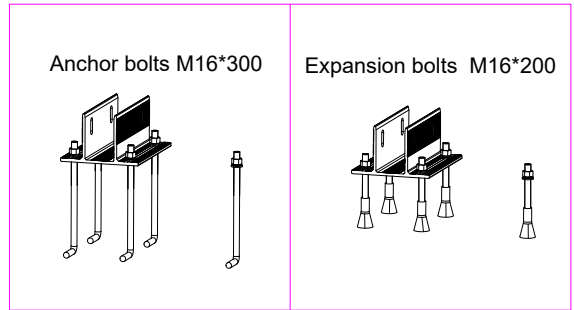

·size is only for reference
 ·bolts are not included

- Technical information:**
1. Module Size 1782x1061x35mm-245W-32kg.
 2. Design Code: Eurocode.
 3. Design wind is 22.5m/s.
 4. Design snow load is 0.85KN/m².

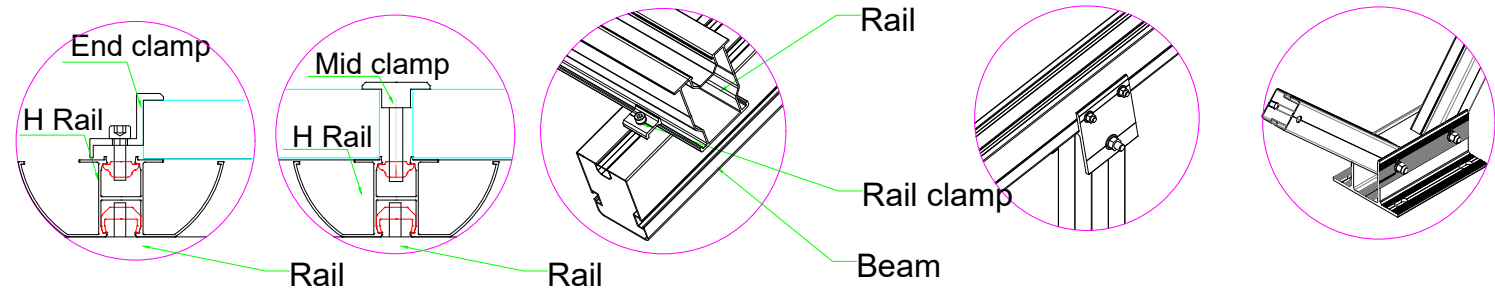
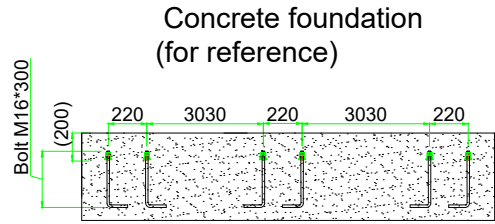

Drawing Name		Project Name	Solar mounting system			
Design	Byron	Date	Ver.	Paper	Scale	View
No.	6x4	2024/4/26	01	A4		

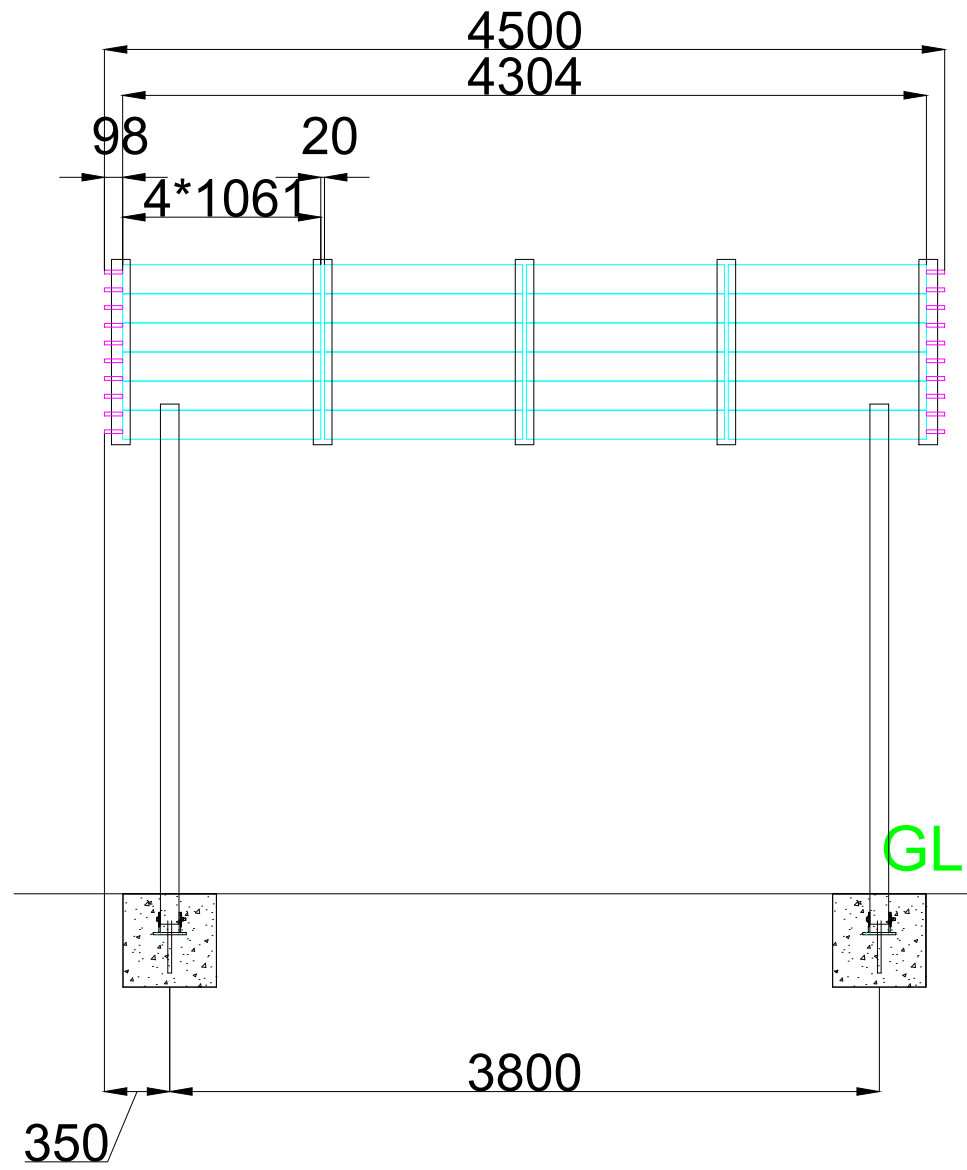

6x4

GL

Technical information:

1. Module Size 1782x1061x35mm-245W-32kg.
2. Design Code: Eurocode.
3. Design wind is 22.5m/s.
4. Design snow load is 0.85KN/m².

Drawing Name		Project Name	Solar mounting system			
Design	Byron	Date	Ver.	Paper	Scale	View
No.	6x4	2024/4/26	01	A4		